

Patient report

Bio-Rad DATE: 03/07/2020
D-10 TIME: 06:56 PM
S/N: #DC2K755917 Software version: 4.30-2
Sample ID: 10603513
Injection date 03/07/2020 06:50 PM
Injection #: 33 Method: HbA1c
Rack #: --- Rack position: 5

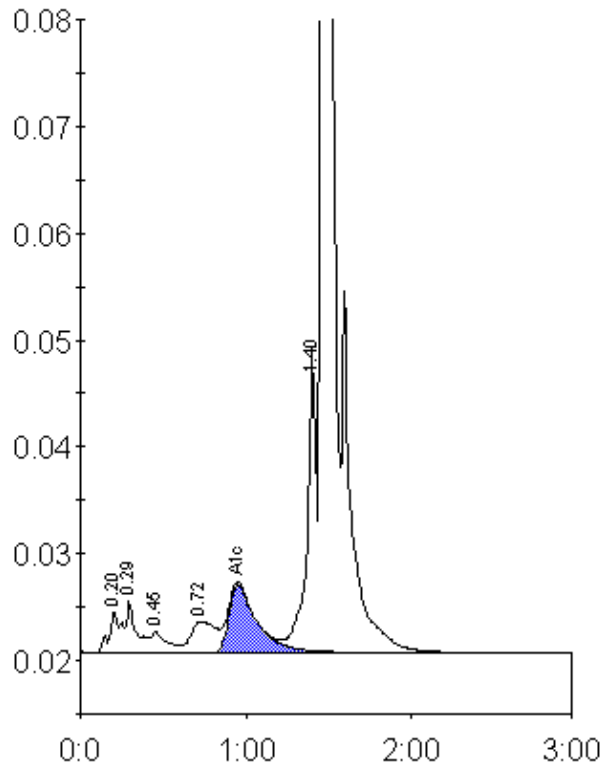

Peak table - ID: 10603513

| Peak | R.time | Height | Area | Area % |
|-------------|--------|---------|---------|--------|
| A1a | 0.20 | 3759 | 14232 | 0.8 |
| A1b | 0.29 | 4867 | 24799 | 1.3 |
| F | 0.45 | 1895 | 13754 | 0.7 |
| LA1c/CHb-1 | 0.72 | 2911 | 30900 | 1.7 |
| A1c | 0.95 | 6354 | 74209 | 5.6 |
| P3 | 1.40 | 27934 | 109297 | 5.9 |
| A0 | 1.46 | 515383 | 1579642 | 85.5 |
| Total Area: | | 1846834 | | |

| | |
|----------------|-----|
| Concentration: | % |
| A1c | 5.6 |